

# Patient report

Bio-Rad                      DATE: 05/10/2019  
D-10                         TIME: 02:14 PM  
S/N: #DJ4I016123        Software version: 4.20-2  
Sample ID:                 10622437  
Injection date             05/10/2019 01:55 PM  
Injection #: 16            Method: HbA1c  
Rack #: ---                Rack position: 4

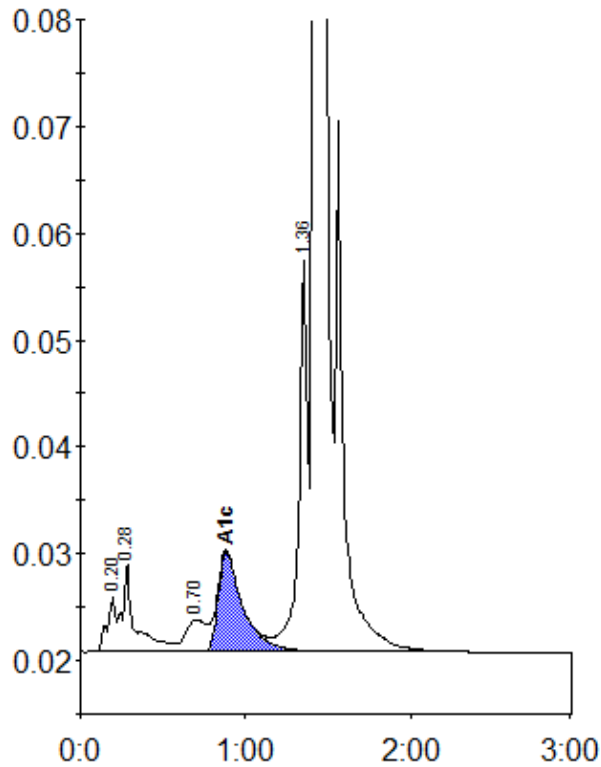

Peak table - ID: 10622437

| Peak        | R.time | Height  | Area    | Area % |
|-------------|--------|---------|---------|--------|
| A1a         | 0.20   | 5351    | 19538   | 0.8    |
| A1b         | 0.28   | 8405    | 43426   | 1.8    |
| LA1c/CHb-1  | 0.70   | 2991    | 26670   | 1.1    |
| A1c         | 0.88   | 9345    | 96975   | 5.6    |
| P3          | 1.36   | 36640   | 134158  | 5.5    |
| A0          | 1.42   | 690850  | 2123809 | 86.9   |
| Total Area: |        | 2444575 |         |        |

|                |     |
|----------------|-----|
| Concentration: | %   |
| A1c            | 5.6 |